

S.W. 31st STREET (F)  
CEDAR DRIVE (P)

80.0' R/W

A1=	89°19'00"	(P)
A2=	90°41'00"	(P)
A3=	90°41'00"	(P)
A4=	90°41'00"	(P)
A5=	89°19'00"	(P)
A6=	90°41'00"	(P)

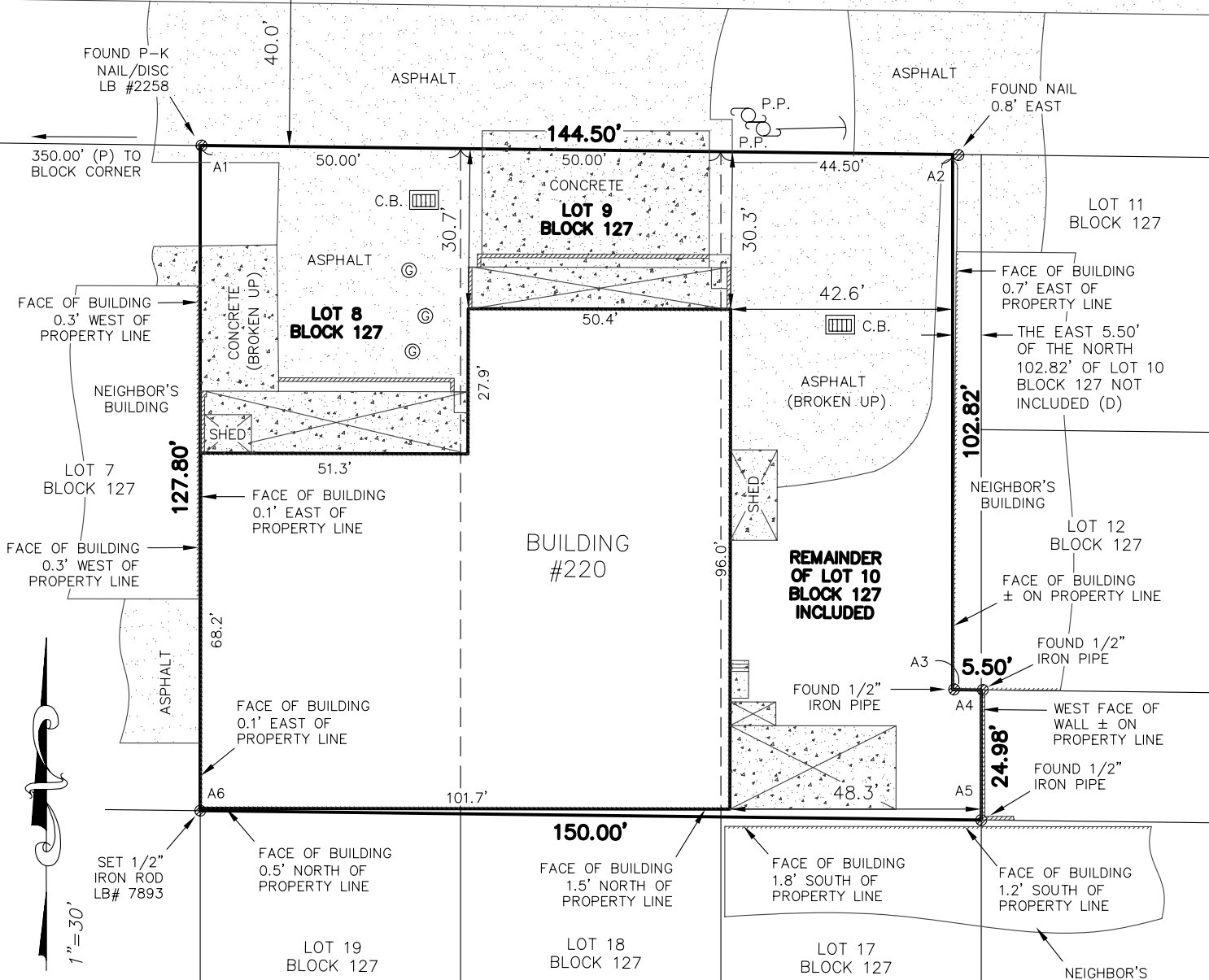

**SURVEY NOTES**  
CONCRETE & ASPHALT CROSSING PROPERTY  
BOUNDARY ON NORTHERLY & WESTERLY SIDES OF LOT

⊙ = GREASE TRAP

PAGE 2 OF 2 PAGES

**BOUNDARY SURVEY**

LB #7893

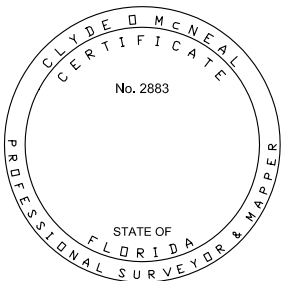

**SURVEYORS CERTIFICATE**

I HEREBY CERTIFY THAT THIS BOUNDARY SURVEY IS A TRUE AND CORRECT REPRESENTATION OF A SURVEY PREPARED UNDER MY DIRECTION. NOT VALID WITHOUT AN AUTHENTICATED ELECTRONIC SIGNATURE AND AUTHENTICATED ELECTRONIC SEAL, OR A RAISED EMBOSSED SEAL AND SIGNATURE.

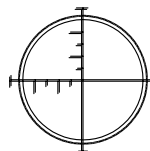

**TARGET SURVEYING, LLC**

SERVING ALL FLORIDA COUNTIES

(SIGNED) *[Signature]*  
CLYDE O. McNEAL, PROFESSIONAL SURVEYOR AND MAPPER #2883

6250 N. MILITARY TRAIL, SUITE 102  
WEST PALM BEACH, FL 33407  
PHONE (561) 640-4800  
FACSIMILE (561) 640-0576  
STATEWIDE PHONE (800) 226-4807  
STATEWIDE FACSIMILE (800) 741-0576